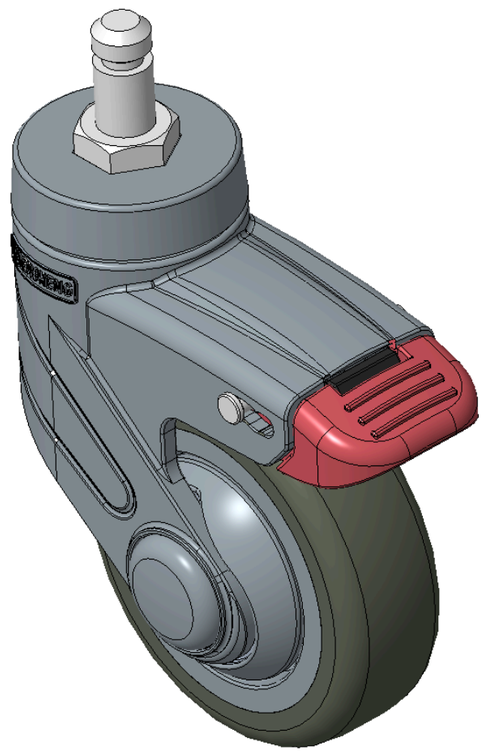

Picture may differ from original product



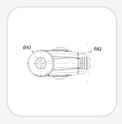

1155-2 Light Plastic-2 Series

PPR Wheel Diameter × Wheel Width 75 x 24 mm

KS-11550303268013 Copy model no.

Wheel Diameter	Load Capacity (Dynamic)	Overall Height	Wheel Bearing
75mm	**75kgs**	**115mm**	**Wheels With Ball Bearings**

Product descriptions are for reference only. The actual product shall prevail.

Product Data Sheet

Wheel Diameter	**75mm**	Wheel Width	**24mm**
Wheel Bearing	**Wheels With Ball Bearings**	Stem Diameter	**11mm**
Stem Length	**22mm**	Offset	**32mm**
Swivel Interference	**164mm**	Overall Height	**115mm**
Swivel Radius	**82mm**	Hardness Of Tread	**82±5° Shore A**
Load Capacity (Dynamic)	**75kgs**	Load Capacity (Static)	**50kgs**
Temperature	**-20°C to +60°C**	Fork Type	**Swivel Caster With Total Brake**
Stainless	**N/A**	Electrical Conductivity	**N/A**
Anti-Static	**N/A**	Weight	**0.26kgs**
Standard	**ISO22881**		

* For any deviation between metric and imperial spec, please refer to the metric spec.

Performance

Rolling Resistance	Operating Noise	Floor Surface Preservation
●●●●○	●●●●○	●●●●●

© 2026 DERSHENG CO., LTD. All rights reserved.